

POEMS MERCURY

Your Edge.

CONTENTS

OVERVIEW 2

HOW TO MONITOR THE MARKET

Price View and Watchlists	3
Chart View	4
Market Depth	6
Time and Sales	6
Trade Summary	7
News and Stock Analytics	8
Alerts	9
Market Streamer	10
Insights	10

HOW TO TRADE

Trade Ticket	13
Submitting a Trade	14
OB Trader	15
Order Types	16
Order Status	17
Trade Settings	18

HOW TO MANAGE YOUR ACCOUNT

Account Management	11
Intraday Profit/Loss	12
Trading Limit	12

HOW TO CUSTOMISE THE PLATFORM

Workspaces and Tabs	20
Windows and Multi-screens	21
Settings	22
Themes & Languages	23

OVERVIEW

Main Navigation Toolbar

Access all POEMS Mercury features and tools, edit workspaces and set preferences

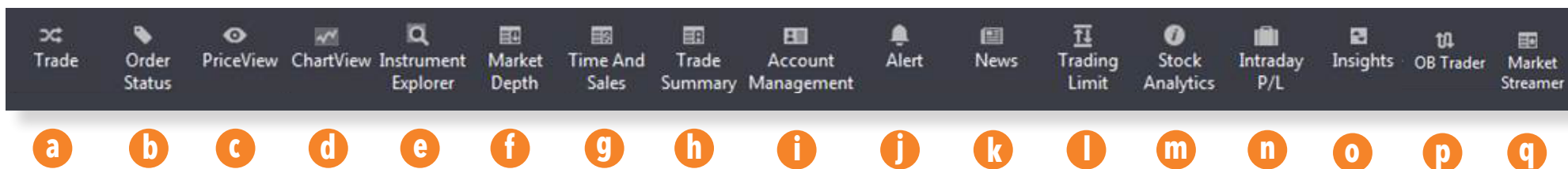

- a.** Open the trade ticket to place buy/sell orders
- b.** View the real time status of all types of orders carried out on the same trading day or past orders
- c.** View price data for all counters on Top 30 lists or Watchlists
- d.** Open single or multiple charts in a single window
- e.** Search for any counter from all available markets and add to a watchlist, place a trade, etc
- f.** View a total list of the available buy/sell prices in the queue
- g.** View time and sales data of specific counters
- h.** View stock movement in terms of volume traded at various price levels
- i.** Review your account and other related information
- j.** Set Price Alerts according to your defined criteria
- k.** Get real-time market news or search for counter-specific news updates
- l.** View available buy/sell limits and funds balance
- m.** Get insights to listed companies' fundamental, valuations and operating performance
- n.** View your realised/unrealised trades for the current trading day
- o.** Access latest research reports from the Phillip Research team
- p.** Submit trades through Market Depth with a single click
- q.** Monitor Time and Sales transactions aggregated across the exchange as well as Intraday High/Low

HOW TO MONITOR THE MARKET

Price View and Watchlists | Chart View | Market Depth | Time and Sales | Trade Summary | News and Stock Analytics | Alerts | Market Streamer | Insights

Price View and Watchlists

View real-time price data for all counters on Top 30 lists or Watchlists

	SYMBOL	NAME	LAST	CHG	%CHG	EXCHANGE	BVOL(K)	BID	ASK	SVOL(K)	VOL(K)
EQ	N21	Noble	0.325	0.020	6.557	SGX	4,699.30	0.320	0.325	8,702.40	47,199.50
EQ	Z74	SingTel	3.740	0.160	4.469	SGX	1,106.50	3.740	3.750	1,791.30	44,114.10
EQ	5CQ	Tech Oil & Gas	0.143	-0.477	-76.935	SGX	15.00	0.141	0.143	36.60	35,224.30
EQ	BPVW	HSIL9800MBeCW160330	0.091	0.021	30.000	SGX	45.00	0.090	0.092	86.00	33,523.90
EQ	NS8U	HPH Trust USD	0.440	0.020	4.761	SGX	135.90	0.440	0.445	3,189.90	28,236.00
EQ	5DN	Ezra	0.050	0.001	2.040	SGX	4,684.50	0.049	0.050	1,811.80	25,873.20
EQ	E5H	Golden Agri-Res	0.370	0.010	2.777	SGX	2,353.30	0.370	0.375	3,166.40	21,961.80
EQ	G13	Genting Sing	0.690	0.015	2.222	SGX	2,372.30	0.685	0.690	1,462.10	21,237.50
EQ	MC0	Global Logistic	1.625	0.030	1.880	SGX	1,484.50	1.625	1.630	702.90	21,107.10
EQ	AAJ	SunMoonFood	0.047	0.003	6.818	SGX	369.60	0.046	0.047	1,215.70	17,392.10
EQ	RW0U	Mapletree GCC Tr	0.840	0.030	3.703	SGX	94.50	0.835	0.840	1,493.80	16,655.90
EQ	C31	CapitaLand	2.880	0.060	2.127	SGX	220.10	2.880	2.890	848.00	15,385.70
EQ	BPXW	HSIL7600MBePW160330	0.100	-0.029	-22.480	SGX	63.50	0.096	0.101	150.00	14,922.80
EQ	579	Oceanus^	0.004	0.001	33.333	SGX	39.90	0.004	0.005	10,673.30	14,506.70
EQ	ATN	StrattechGroup	0.030	0.000	0.000	SGX	68.00	0.030	0.031	3,401.10	14,295.90
EQ	A17U	Ascendas Reit	2.380	0.030	1.276	SGX	794.80	2.380	2.390	1,075.40	13,805.80
EQ	5ME	Ezion	0.500	0.005	1.010	SGX	928.40	0.500	0.505	113.40	13,470.40
EQ	C38U	CapitaMall Trust	2.100	0.050	2.439	SGX	307.90	2.100	2.110	2,190.40	13,161.80
EQ	BQEW	DBS MB eCW161004@	0.137	0.019	16.101	SGX	300.00	0.136	0.137	170.00	12,691.50
EQ	D05	DBS	13.430	0.410	3.149	SGX	41.90	13.420	13.430	12.30	10,572.40
EQ	BPEW	HSIL8400MBePW160330	0.141	-0.041	-22.527	SGX	25.00	0.136	0.142	10.00	10,552.00
EQ	B56	YZJ Shipbldg SGD	0.905	0.015	1.685	SGX	526.20	0.905	0.910	232.00	9,560.60
EQ	FQ8	China Sports	0.014	0.000	0.000	SGX	1,944.30	0.014	0.015	6,178.90	9,117.20

- Select Watchlist group (Mercury, Top 30, POEMS 2.0 imported Watchlists)
- Dropdown menu to select Top 30 list by criteria
- Right-click to add/remove column fields
- Click and hold to rearrange columns
- Search for any counter and click to add to existing watchlist
- Stock Analytics for respective counter

Double/right-click to rename, right-click to delete watchlist or click on X

Add New Watchlist

To add a new watchlist, click here

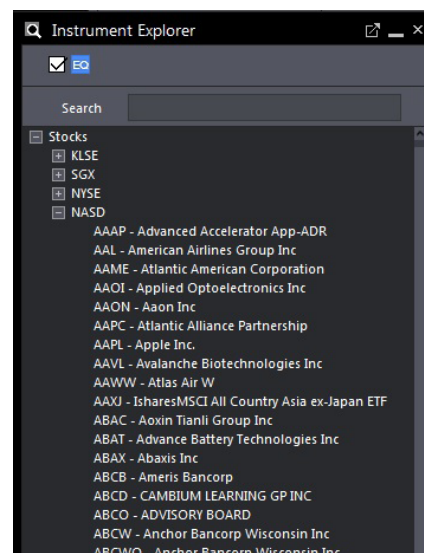
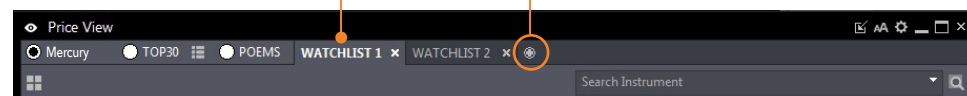

Instrument Explorer

3 Ways to Add Counters to your Watchlists

- Right-click on counter in Price View and 'Add To Watchlist'. You can also hold shift to select multiple counters and add to watchlist at once
- Drag any counter from Instrument Explorer into an open Watchlist. Once again, hold shift to select and drag multiple counters at once.
- Search for any counter in the 'Search Instrument' bar and click to add to existing watchlist.

Watchlist General Settings

Font size - Set default font size: Normal, Medium or Large
Columns list - Set default column arrangement and attributes

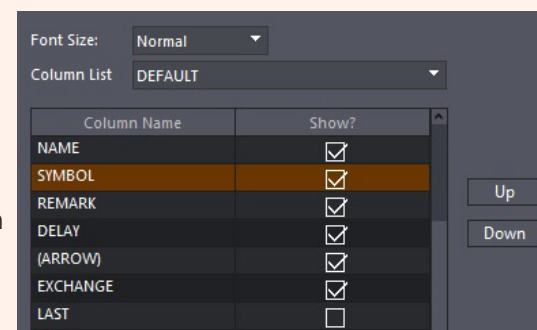

Watchlist Settings in Settings Menu

HOW TO MONITOR THE MARKET

Price View and Watchlists | **Chart View** | Market Depth | Time and Sales | Trade Summary | News and Stock Analytics | Alerts | Market Streamer | Insights

Chart View

Open single or multiple charts in a single window

- a. Search for any instrument and select to show chart
- b. Change cycle
- c. Change time period
- d. Change chart type
- e. Add indicators
- f. Show/hide drawbar tools
- g. Counter name and indicator details
- h. Legend and stock details
- i. Additional indicators

Drawing Tools

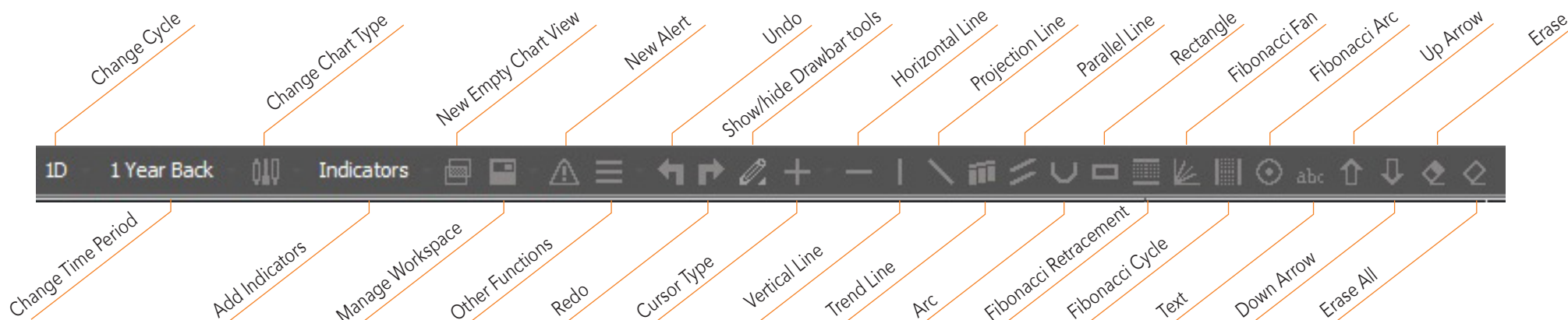

HOW TO MONITOR THE MARKET

Price View and Watchlists | **Chart View** | Market Depth | Time and Sales | Trade Summary | News and Stock Analytics | Alerts | Market Streamer | Insights

Chart View

Open single or multiple charts in a single window

Search to add/compare different charts

Type in to search for any counter and drop-down menu will appear for search results

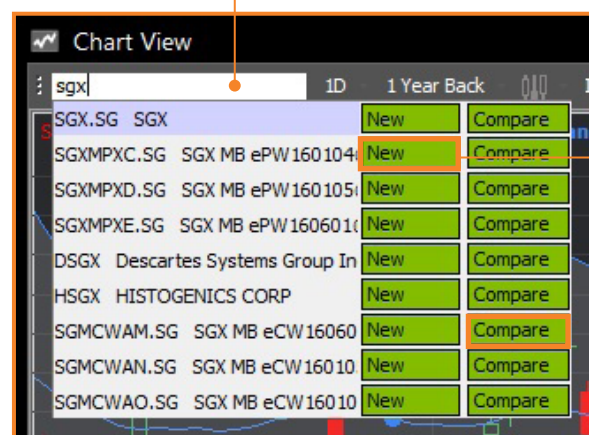

Click on **New** to add a chart of the selected counter in the existing Chart View window

Click on **Compare** to add a counter into the existing chart for comparison.

HOW TO MONITOR THE MARKET

Price View and Watchlists | Chart View | **Market Depth** | Time and Sales | Trade Summary | News and Stock Analytics | Alerts | Market Streamer | Insights

Market Depth

View a total list of the available SGX/HKEx buy/sell prices in the queue

- a.** Search for any SGX/HKEx counter to bring up its Market Depth*. You can also drag the counter from Price View / Instrument Explorer to Market Depth
- b.** Right click to select/de-select attributes
- c.** Click and hold to rearrange columns
- d.** Double-click on the BUY or SELL price to open a new Trade Ticket with the selected price

BVOL	BUY	SELL	SVOL
22,700	7.110	7.120	2,700
29,200	7.100	7.130	66,200
13,900	7.090	7.140	42,400
3,300	7.080	7.150	29,300
10,500	7.070	7.160	46,900
700	7.020	7.170	1,300
3,000	7.000	7.180	6,500
2,000	6.990	7.190	14,500
17,200	6.980	7.200	19,400
40,000	6.970	7.220	14,900
5,000	6.960	7.230	17,000
8,100	6.950	7.250	6,500
1,100	6.930	7.260	500
3,500	6.920	7.270	42,600
1,500	6.910	7.300	100
3,100	6.900	7.320	42,900
1,000	6.880	7.420	1,000
3,500	6.870	7.600	12,000
8,000	6.860	7.690	5,000

* SGX Market Depth and Hong Kong Exchange Live Price subscriptions are required for the respective markets

Time and Sales

View time and sales data of specific counters

Time	Price	Trade Size	Type
10:23:43	7.090	200	Sell Down
10:23:43	7.090	200	Sell Down
10:23:43	7.090	200	Sell Down
10:23:43	7.090	200	Sell Down
10:23:43	7.090	600	Sell Down
10:23:43	7.090	200	Sell Down
10:23:39	7.100	100	Buy Up
10:22:49	7.090	800	Sell Down
10:22:41	7.100	100	Buy Up
10:22:41	7.100	300	Buy Up
10:22:41	7.100	100	Buy Up
10:22:41	7.100	600	Buy Up
10:22:41	7.100	200	Buy Up
10:22:41	7.100	100	Buy Up
10:22:41	7.100	100	Buy Up
10:22:41	7.100	100	Buy Up
10:22:41	7.100	100	Buy Up
10:22:40	7.100	900	Buy Up

- a.** Search for any counter to bring up its Time and Sales, you can also drag the counter from Price View / Instrument Explorer to Time and Sales
- b.** Selected counter's daily trade summary / information
- c.** Click and hold to rearrange columns
- d.** Double-click the price to open a new Trade Ticket with the selected price

HOW TO MONITOR THE MARKET

Price View and Watchlists | Chart View | Market Depth | Time and Sales | **Trade Summary** | News and Stock Analytics | Alerts | Market Streamer | Insights

Trade Summary

This summary shows the stock movement in terms of volume traded at different price levels

- a. Search for any SGX counter to bring up its Trade Summary. You can also drag the counter from Price View / Instrument Explorer to Trade Summary
- b. Counter Trade Statistics
- c. Volume and Price visualised in bar graph
- d. Double-click on the price to open a new Trade Ticket with the selected price

HOW TO MONITOR THE MARKET

Price View and Watchlists | Chart View | Market Depth | Time and Sales | Trade Summary | News and Stock Analytics | Alerts | Market Streamer | Insights

News

Access market news from around the world with Factiva

Search for any news article by stock name or related words

News		
All Headlines		
Search Company		
Time	Title	Source
- 06/10/2016	Want lower motor insurance policy? Allow NTUC Income to	The Straits Times
14:02 06/10/2016	Dow Jones Asia-Pacific Top Stories Sked for October 6	Dow Jones Institutional News
14:01 06/10/2016	WATCH: F1 Report - Malaysia GP	Dow Jones Institutional News
13:59 06/10/2016	WATCH: F1 Report - Malaysia GP	Dow Jones Institutional News
- 06/10/2016	UOL-UIC joint venture buys en-bloc former HUDC estate Ra	The Straits Times
13:40 06/10/2016	New Mexico moves closer to slashing state agency funding	Associated Press Newswires
13:31 06/10/2016	Chinese automaker Lifan unveils new model for Argentine n	Xinhua News Agency
13:29 06/10/2016	New Hope Group Co. Ltd. opens Australian headquarters	Xinhua News Agency
- 06/10/2016	Swiber's application for judicial management approved by	The Straits Times
13:14 06/10/2016	Press Release: Fitch Assigns Jubilant Pharma's USD Notes F	Dow Jones Institutional News
13:02 06/10/2016	Oil Price Rebound Pushes up Singapore's Oil, Gas Stocks --	Dow Jones Institutional News
- 06/10/2016	FED:BOQ profit growth slows amid low rates	Australian Associated Press Fin
- 06/10/2016	FED:Housing overvalued like most other assets	Australian Associated Press Fin
12:44 06/10/2016	Nomura Starts Coverage on SingPost With Buy Call -- Mark	Dow Jones Institutional News
12:42 06/10/2016	Malaysian AM Cash Market Prices for Palm Oil - October 6	Dow Jones Institutional News
12:40 06/10/2016	*S&P;PGRBulletin: Adani Trans Rtg Unaffected By Ac	Dow Jones Institutional News
- 06/10/2016	Want lower motor insurance policy? Allow Income to track l	The Straits Times
- 06/10/2016	FED:Drop in oil prices slashes trade deficit	Australian Associated Press Fin
12:32 06/10/2016	LPI Capital Bhd Malaysia 3rd-Quarter 2016 Earnings Summ	Dow Jones Institutional News
12:24 06/10/2016	Man convicted of 1971 murder seeking new trial	Associated Press Newswires

Stock Analytics

Phillip Stock Analytics gives you insights to listed companies' fundamental, valuations and operating performance

Search for Stock by name

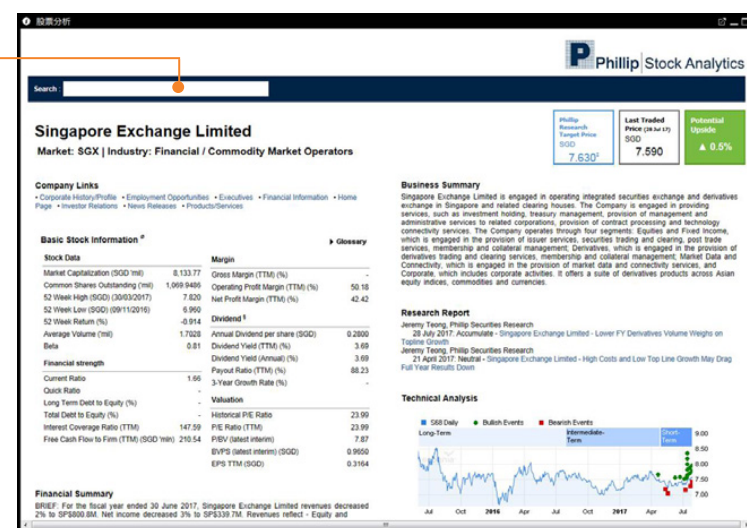

Access Stock Analytics from Price View / Watchlists

Click to access Stock Analytics of that specific stock

EQ	B2F	M1		2.560	0.787
EQ	CC3	StarHub		3.430	1.179
EQ	D05	DBS		15.320	4.146
EQ	5238	AirAsia X		0.29	3.510
EQ	AAPL	Apple Inc.		101.5000	0.740
EQ	GPRO	GOPRO INC		13.5800	4.300

Price View

Right-click counter to select Stock Analytics from menu

HOW TO MONITOR THE MARKET

Price View and Watchlists | Chart View | Market Depth | Time and Sales | Trade Summary | News and Stock Analytics | **Alerts** | Market Streamer | Insights

Alerts

Set Price Alerts according to your defined criteria

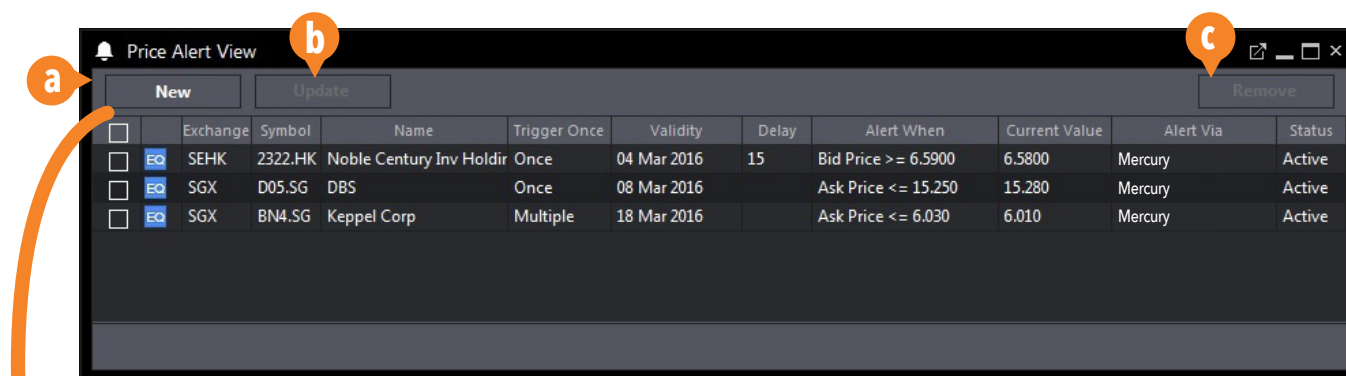

- a. Click to add new Price Alert
- b. Update settings of existing Price Alerts
- c. Remove existing Price Alerts
- d. Search for counter by name or symbol to bring up selected counter's details

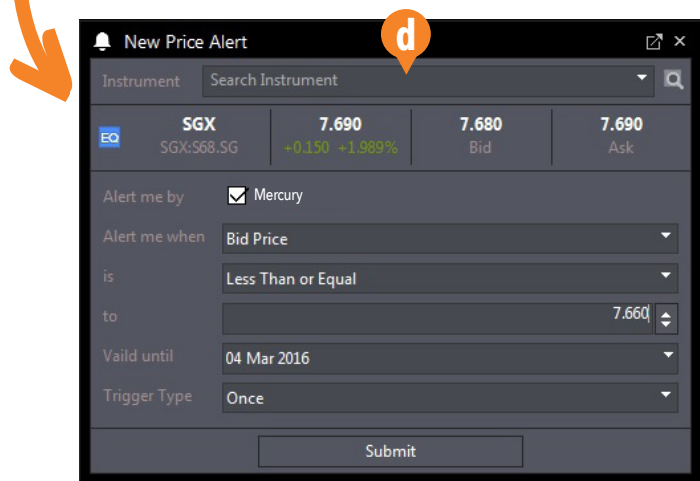

Set Price Alert from Watchlist

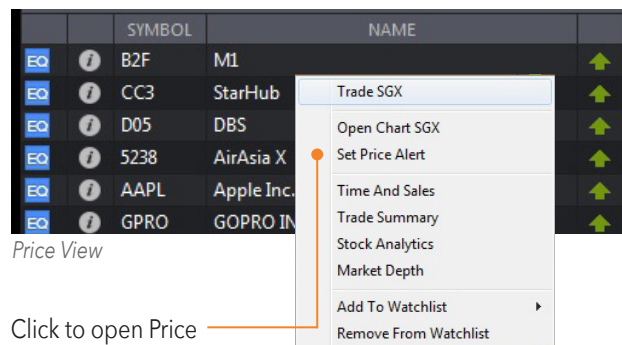

Click to open Price Alert window to set Price Alert for selected counter

Order and Price Alert General Settings

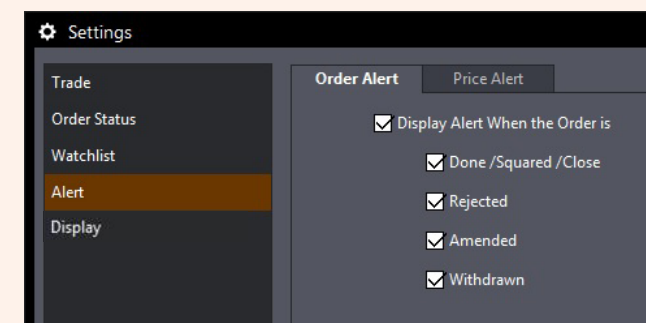

Alert Settings in Settings Menu

Order Alert - Set which order status(s) would display alerts: Done, Rejected, Amended, Withdrawn

Price Alert - Set which price alert status(s) to be displayed in Price Alert View: ALL, Triggered, Active, Expired

HOW TO MONITOR THE MARKET

Price View and Watchlists | Chart View | Market Depth | Time and Sales | Trade Summary | News and Stock Analytics | Alerts | **Market Streamer** | Insights

Market Streamer

Monitor live Time & Sales transactions and intraday high/low across the exchange

Select Time & Sales or Intraday High/Low data

Filter by volume

Market Streamer

Event Type: Time and Sales Exchange: SGX

Volume: >= 10,000

Showing Last 200 records

Alert Time	Company Name	Symbol	Price	Volume
2017/08/04 11:35:26	Cityneon	5HJ	0.95	10,000
2017/08/04 11:35:24	HSI27200JPeCW170928@	CIAW	0.143	100,000
2017/08/04 11:35:21	HSI27200JPeCW170928@	CIAW	0.143	100,000
2017/08/04 11:35:20	HSI27200JPeCW170928@	CIAW	0.143	100,000
2017/08/04 11:35:18	HSI27200JPeCW170928@	CIAW	0.143	100,000
2017/08/04 11:35:14	Genting Sing	G13	1.18	10,000
2017/08/04 11:35:11	Global Logistic	MC0	3.26	10,000
2017/08/04 11:35:11	HSI27400MBeCW170928@	CJPW	0.148	100,000
2017/08/04 11:35:08	Rowsley	A50	0.113	90,600
2017/08/04 11:35:00	Noble	CGP	0.37	44,800
2017/08/04 11:35:00	Noble	CGP	0.37	55,200
2017/08/04 11:34:57	Tuan Sing	T24	0.355	10,000
2017/08/04 11:34:57	Sincap	5UN	0.023	100,000
2017/08/04 11:34:53	HSI27200JPeCW170928@	CIAW	0.143	100,000
2017/08/04 11:34:52	Allied Tech	A13	0.05	76,500
2017/08/04 11:34:52	Allied Tech	A13	0.05	43,500
2017/08/04 11:34:52	Allied Tech	A13	0.05	180,000
2017/08/04 11:34:43	Rowsley	A50	0.113	15,000
2017/08/04 11:34:42	Global Logistic	MC0	3.27	14,400
2017/08/04 11:34:40	Duty Free Intl	5SO	0.3	10,000
2017/08/04 11:34:40	HSI27200JPeCW170928@	CIAW	0.143	100,000
2017/08/04 11:34:34	HSI27200JPeCW170928@	CIAW	0.143	100,000
2017/08/04 11:34:30	HSI27200JPeCW170928@	CIAW	0.143	100,000
2017/08/04 11:34:28	Mapletree Log Tr	M44U	1.19	71,400

Insights

Gain insights with latest research reports from the Phillip Research team

Click to open selected report

Trading Calls by our analysts

Insights

Raffles Medical Group Ltd: Waiting for new capacity to drive growth Soh Lin Sin Phillip Securities Research Pte Ltd Aug 01, 2017	NEUTRAL Target Price 1.27
United Overseas Bank Limited: Steady Performance Amid Unfavourable Rates Jeremy Teong Phillip Securities Research Pte Ltd Jul 31, 2017	REDUCE Target Price 20.18
Sembcorp Marine Ltd: Longer than expected recovery Chen Guang Zhi Phillip Securities Research Pte Ltd Jul 31, 2017	REDUCE Target Price 1.55
Sheng Siong Group: Two new stores in 2H17; Cutting dividends for growth Soh Lin Sin Phillip Securities Research Pte Ltd Jul 28, 2017	ACCUMULATE Target Price 1.06
China Aviation (Singapore) Oil: Speed bump in associate performance Chen Guang Zhi Phillip Securities Research Pte Ltd Jul 28, 2017	BUY Target Price 2
Singapore Exchange Limited: Lower FY Derivatives Volume Weighs on Topline Growth Jeremy Teong Phillip Securities Research Pte Ltd Jul 28, 2017	ACCUMULATE Target Price 7.63
Capitaland Retail China Trust: Stabilising tenant sales Tan Dehong Phillip Securities Research Pte Ltd Jul 28, 2017	NEUTRAL Target Price 1.64

Status Legend

- ▲ : Upgraded
- ▼ : Downgraded
- ▶◀ : Maintained

HOW TO MANAGE YOUR ACCOUNT

Account Management | Intraday Profit / Loss | Trading Limit

Account Management

Review your account and other related information

a. Outstanding Positions

All your outstanding positions due for payment

b. Account Details

Account ledger details

c. Scrip Positions

For all accounts except Cash Trading accounts

d. This Month's Transactions

All your transactions for the current month

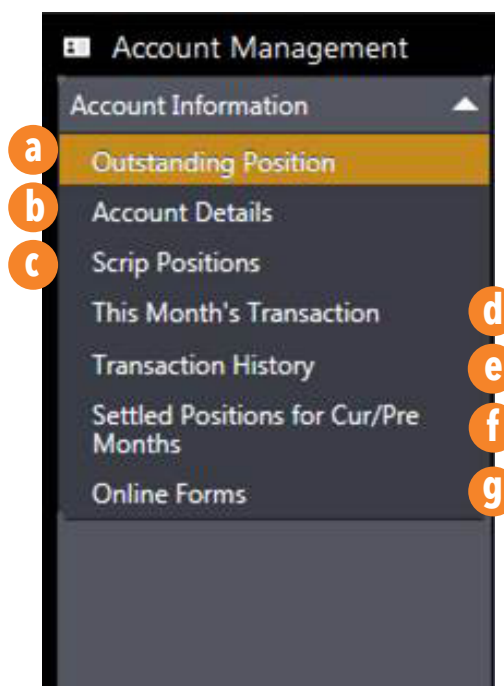

e. Transactions History

All your transactions for the past 1 year

f. Settled Positions for Current and Previous Month

Lists down the outstanding positions successfully settled for the current and previous months

g. Online Forms

Currently not available

HOW TO MANAGE YOUR ACCOUNT

Account Management | Intraday Profit / Loss | Trading Limit

Intraday Profit / Loss

See how well your portfolio is performing real-time

a. Open Profit/Loss

Shows the real time intraday open position and its profit/loss

b. Close Profit/Loss

Shows the profit/loss of intraday closed or liquidated positions

Stock Name	Status	Executed Qty	Avg. Price	Market Last	Exg Rate	Open P/L (SGD)
1	2	3	4	5	6	7

Definitions

1. Stock Name – The name of the counter that have been bought or sold

2. Status – Buy/Sell action

3. Executed Qty – The quantity that has been bought or sold for that counter. Sell outstanding trades will be displayed as negative quantity. Buy outstanding trades will be displayed as positive quantity

4. Avg. Price – The average price will be calculated if there are multiple trades executed at different prices

5. Market Last Done – The real time market last done price

6. Exg Rate – Current exchange rate of the currency settled

7. Open P/L – Shows your profit/loss for the current day. Which includes all open positions

Trading Limit

View available buy/sell limits and balance

To refresh the amounts

Available Buy Limit: 1,000.00	Available Sell Limit: 1,000.00	Funds Balance: 0.00
-------------------------------	--------------------------------	---------------------

HOW TO TRADE

Trade Ticket | Submitting a Trade | Order Types | Order Status | Trade Settings

Trade Ticket

The Trade Stocks window displays the following fields and options:

- a:** Search Instrument
- b:** Instrument details: SGX, SGX:S68, 7.770 (+0.030 +0.387%), 7.760 Bid, 7.770 Ask
- c:** Direction: BUY (selected), SELL, Short Sell
- d:** Market Type: Ready
- e:** Type: Limit Order
- f:** Shares: 100
- g:** Settlement Currency: SGD - Singapore Dollar
- h:** Limit Price: SGD 7.770
- i:** Duration: Day 16 Mar 2016
- j:** Gross Value: 777.000
- k:** More Trading Options
- l:** Force Key: ☐
- m:** Trade Type: Cash
- n:** Related Order(s): None (selected), IF-Done
- o:** Limit Order No.: 160315005074196

Submit

- a.** Search for any counter by name or code
- b.** Counter details
- c.** Order Direction; Buy, Sell or Short Sell
- d.** Order Type; Limit or Stop Limit Order
- e.** Settlement Currency of current order
- f.** Order Duration (GTD up to 30 days)
- g.** Click to show/hide more trading options
- h.** Check to activate Force Key
- i.** Related Conditional Orders; None or IF-Done
- j.** Select Parent order for IF-Done
- k.** Market Type - Ready / Unit Share
- l.** Quantity of shares
- m.** Set price
- n.** Gross value based on price and quantity
- o.** Select Trade Type (for SGX only): Cash, CPF or SRS

The colour of the Trade Ticket window will change according to the order direction

The Submit Stock Order? window displays the following details:

- p:** Account No: 8882028
- q:** Instrument: ES: S68.SG-SGX inc.
- r:** Type: Limit Order
- Buy/Sell: BUY
- Shares: 100
- Limit Price: SGD 7.760
- Settlement Currency: SGD
- Duration: Day 15 Mar 2016
- Gross Value: 776.000
- Trade Type: Cash
- Password:
- ☒ Always ask for confirmation
- OK** **Cancel**

- p.** Order details
- q.** Enter password to confirm (You can disable this in settings)
- r.** Option to not showing the confirmation screen again

HOW TO TRADE

Trade Ticket | **Submitting a Trade** | OB Trader | Order Types | Order Status | Trade Settings

Submitting a Trade

10 Ways to Submit a Trade

1. Double-click on a counter to open a new Trade Ticket or click once if Trade Ticket is opened and linked

2. Right-Click on counter and click Trade

3. Drag any counter from Price View/Instrument Explorer into an open Trade Ticket.

4. Search for any counter with the search bar on the Trade Ticket to bring up the counter details

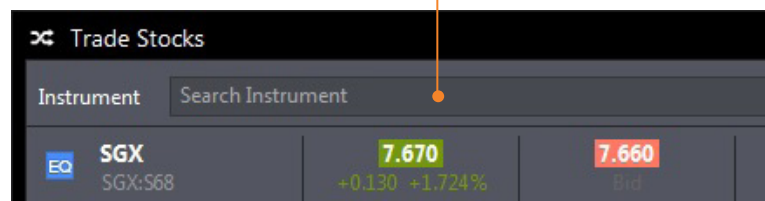

	SYMBOL	NAME	LAST	CHG	%CHG	EXCHANGE	BVOL(K)	BID	ASK	SVOL
EQ	N21	Noble	0.325	0.020	6.557	SGX	4,699.30	0.320	0.325	8,70
EQ	Z74	SingTel	3.740	0.160	4.469	SGX	1,106.50	3.740	3.750	1,79
EQ	5CQ	Tech Oil & Gas	0.143	-0.477	-76.935	SGX	15.00	0.141	0.143	3
EQ	BPYW	HSII9800MBcCW160330	0.091	0.021	30.000	SGX	45.00	0.090	0.092	8
EQ	NS8U	HPH Trust USD	0.440	0.020	4.761	SGX	135.90	0.440	0.445	3,18
EQ	5DN	Ezra	0.050	0.001	2.040	SGX	4,684.50	0.049	0.050	1,87
EQ	ESH	Golden Agri-Res	0.370	0.010	2.777	SGX	2,353.30	0.370	0.375	3,16
EQ	G13	Trade SGX	0.690	0.015	2.222	SGX	2,372.30	0.685	0.690	1,46
EQ	MCC		1.625	0.030	1.880	SGX	1,484.50	1.625	1.630	70
EQ	AAJ		0.047	0.003	6.818	SGX	369.60	0.046	0.047	1,27

BVOL	BUY	SELL	SVOL
22,700	7.110	7.120	2,700
29,200	7.100	7.130	66,200
13,900	7.090	7.140	42,400
3,300	7.080	7.150	29,300
10,500	7.070	7.160	46,900
700	7.020	7.170	1,300
3,000	7.000	7.180	6,500
2,000	6.990	7.190	14,500
17,200	6.980	7.200	19,400
40,000	6.970	7.220	14,900
5,000	6.960	7.230	17,000
8,100	6.950	7.250	6,500
1,100	6.930	7.260	500
3,500	6.920	7.270	42,600
1,500	6.910	7.300	100
3,100	6.900	7.320	42,900

5. Double-click on the **BID** or **ASK** price of the counter to open a new Trade Ticket with the selected price or click once if a Trade Ticket is already opened

6. Trade from Order Status
Right-click on counter in Order Status and click Trade to open new Trade Ticket

7. Trade from Time and Sales
Double-click the price in the prices column of the counter to open a new Trade Ticket with the selected price

8. Trade from Market Depth
Double-click on the **BUY** or **SELL** price of the counter to open a new Trade Ticket with the selected price

9. Trade from Trade Summary
Double-click on the price in the prices column of the counter to open a new Trade Ticket with the selected price

10. Trade through OB Trader
See next page.

HOW TO TRADE

Trade Ticket | **Submitting a Trade** | OB Trader | Order Types | Order Status | Trade Settings

OB Trader

OB (Order Book) trader allows users to submit trades through Market Depth* with just a single click

Submit Orders

For Limit Orders

Double Left Click on BVol/SVol column at desired price to submit a buy/sell limit order

To Buy at / above best Ask Price

Ctrl + Double Left Click on SVol column at desired price

To Sell at / below best Bid Price

Ctrl + Double Left Click on BVol column at desired price

For Stop Limit Orders

Single Right Click on BVol/SVol column at desired price to submit a buy/sell limit order

(Left) BVol - Current Buy Volume

(Right) SVol - Current Sell Volume

	BVol	Bid	Ask	SVol	
	19,500	7.570	7.580	88,300	
	85,100	7.560	7.590	80,800	100
	61,400	7.550	7.600	85,700	100
100	24,600	7.540	7.610	72,500	100
100	25,400	7.530	7.620	143,600	
100	59,200	7.520	7.630	49,000	
	65,900	7.510	7.640	31,900	
200	72,200	7.500	7.650	143,600	
	11,300	7.490	7.660	28,900	
	16,700	7.480	7.670	13,900	
	17,100	7.470	7.680	74,500	
	8,000	7.460	7.690	40,100	
	5,200	7.450	7.700	102,300	

Market Buy/Sell Strength Indicator

This bar shows the ratio of the sum of orders queuing to buy versus the sum of order queuing to sell

Click here to change to the ladder view

Amend Orders

Single Right Click on Limit or Stop Limit Order(s) queued or

Withdraw Orders

Double Left Click on Limit or Stop Limit Order(s) queued

Withdraw All Bid / Ask orders

Single Left Click on the "X" at the top of the column of Bid / Ask Queued Orders

SELL Stop Limit Order(s) will appear here

BUY Limit Order(s) will appear here

SELL Limit Order(s) will appear here

BUY Stop Limit Order(s) will appear here

HOW TO TRADE

Trade Ticket | Submitting a Trade | **Order Types** | Order Status | Trade Settings

ORDER TYPE	DEFINITION	EXCHANGES
Limit	A limit order is an order given by the client specifying a maximum buying price or minimum selling price, beyond which the order will not be executed. A limit buy order may be filled at the limit price or lower and a limit sell may be filled at the limit price or higher than the limit. (Day/GTD)	ALL Exchanges <i>GTD currently for SGX only</i>
Stop Limit	A Stop-Limit Order combines the features of a stop order and a limit order. It requires a Trigger Price and a Limit Price to be specified. When the market price reaches the Trigger, the order becomes a limit order that will be executed at the Limit Price specified (or better). (Day/GTD)	SGX / HKEx / NYSE / NYSE MKT / NASDAQ <i>GTD currently for SGX only</i>
Limit-If-Touch	It is an order to buy (or sell) a contract at a specified price or better, below (or above) the market. This order is held in the system until the trigger price is touched. An LIT order is similar to a Stop Limit order, except that an LIT sell order is placed above the current market price, and a Stop Limit sell order is placed below.	SGX / HKEx / NYSE / NYSE MKT / NASDAQ
OCO (One Cancels Other)	It is an order that allows submission of 2 orders simultaneously to either take profit or cut loss. If one part of the order is executed, the other is automatically cancelled.	SGX / HKEx / NYSE / NYSE MKT / NASDAQ
IF-Done	It is an order that is structured of two or more steps that must occur in a specified sequence. Only after the first step in the sequence is completed, then will the second step be activated.	ALL Exchanges

Note on Synthetic Orders

Stop Limit / Limit-If-Touch Order – Day (Synthetic)

A Stop Limit / Limit-If-Touch Order (Day) submitted on POEMS Mercury for HKEx / NYSE / NYSE MKT / NASDAQ are synthetic orders monitored and held on synthetic servers rather than Exchange servers. These orders mimic the native order types and are released to respective exchanges only when all trigger conditions are met. Stop-Limit Order - Day will only be triggered during market trading hours of that day only.

General Risk/Terms and Conditions on using synthetic orders

Synthetic orders may not be effectively executed in certain market conditions or due to hardware or software failure, breakdown or other malfunction, including, without limitation, errors in computer programs and telecommunication systems. During incidents, there may be possibilities of non-execution, delayed orders and error in price triggers. Therefore, synthetic orders are not guaranteed to be executed. Neither Phillip Securities Pte. Ltd. nor its subsidiaries/ associates/related companies nor any of its agents will be liable for any direct, indirect, special or consequential damages which may be suffered by users, but not limited to, loss of anticipated profits or other anticipated economic benefits whatsoever or howsoever caused, as a result of the execution or non-execution of the synthetic orders. Users will be deemed to accept and agree to the Terms and Conditions above when you commence usage of synthetic orders.

*For all **Stop Limit**, **Limit-If-Touch** and **IF-Done** orders, clients are to ensure that their trading accounts have sufficient buying or selling trading limits to allow orders to be submitted when the order's triggering conditions are met, else order triggered may be rejected due to insufficient trading limit.

HOW TO TRADE

Trade Ticket | Submitting a Trade | OB Trader | Order Types | **Order Status** | Trade Settings

Order Status

	ORDER NO	EXCHANGE	NAME	STATUS	SYMBOL	ORDER TYPE	SIDE	DURATION	PRICE(S)	QTY(S)	QTY(REM)	ORDER TIME
Limit Order(5)												
EO	498673	SEHK	Tai Sang Land Development Ltd.	Order Received	0089	Limit Order	Buy	Day	3.9700	2,000	2,000	04 Mar 2016 02:28 PM
EO	498110	SEHK	Hang Seng Bank Ltd.	Order Received	0011	Limit Order	Buy	Day	135.2000	100	100	04 Mar 2016 12:17 AM
EO	160301000850304	SGX	M1	Withdrawn	B2F	Limit Order	Buy	GTD 26 Mar 2016	2.550	100	0	01 Mar 2016 04:40 PM
EO	160304000962458	SGX	SingTel	Order Received	Z74	Limit Order	Buy	Day	3.750	100	100	04 Mar 2016 12:00 AM
EO	160304000962921	SGX	SGX	Order Received	S68	Limit Order	Sell	GTD 05 Mar 2016	7.690	100	100	04 Mar 2016 12:11 AM
Stop Limit Order(3)												
EO	09611603040000017	SGX	Ascendas Reit	New Order	A17U	Stop Limit Order	Buy	Day	2.530	100	100	04 Mar 2016 02:26 PM
EO	09611603040000018	SGX	Keppel Corp	New Order	BN4	Stop Limit Order	Buy	Day	6.110	100	100	04 Mar 2016 02:26 PM
EO	09611603040000019	SGX	UOB	New Order	U11	Stop Limit Order	Buy	Day	18.620	300	300	04 Mar 2016 02:27 PM

- a. Amend orders
- b. Withdraw selected orders
- c. View order history of up to 7 days
- d. Filter orders by Exchange, Product Type, Order Type or Symbol
- e. Choose to display all orders or by order status
- f. Search Orders by counter name or symbol
- g. Click to show/hide different filter groups
- h. Click and hold to rearrange columns

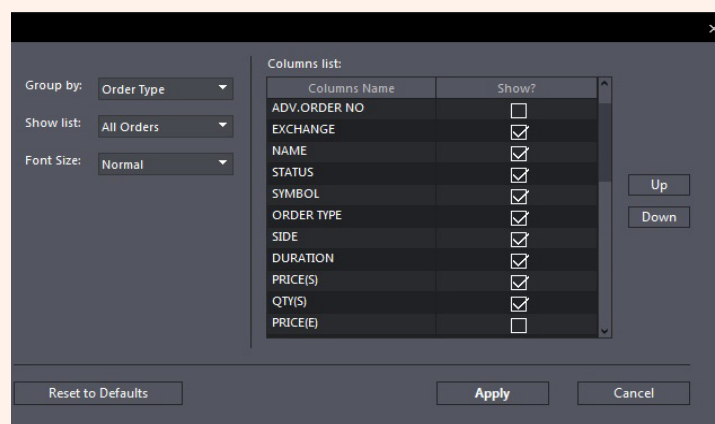

Order Status Settings in Settings Menu

Order Status General Settings

- Group by** - Set default grouping by: Exchange, Product Type, Order Type or Symbol
- Show list** - Set default order types by different order status
- Font size** - Set default font size: Normal, Medium or Large
- Columns list** - Set default column arrangement and attributes

HOW TO TRADE

Trade Ticket | Submitting a Trade | OB Trader | Order Types | Order Status | Trade Settings

Trade Settings

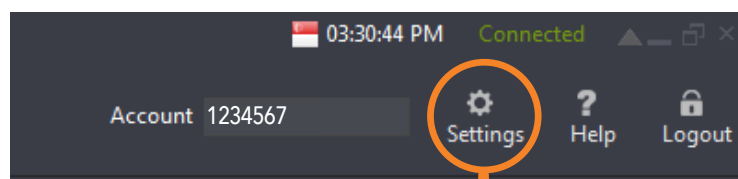

Trade Settings can be found under Settings at the top-right corner of the application

A screenshot of the 'Settings' window, specifically the 'Trading Limit' tab. The window has a sidebar on the left with options: 'Trade', 'Order Status', 'Watchlist', 'Alert', and 'Display'. The main area is titled 'Trading Limit' and contains a table with the following settings:

	Equities
Enable Trading	YES
Trade Ticket Price Input Display	YES
Max Buy Qty	5000
Max Sell Qty	5000
Default Settlement Currency	SGD
Default Days For GTD	1
Default Qty For SGX	1

Below the table, there is a field 'Enter password to confirm changes*' and three buttons: 'Reset to Defaults', 'Apply', and 'Cancel'. A red note at the bottom states: '*Trading Limit settings on Mercury do not affect POEMS RMS settings.'

Trading Limit Settings

Settings	Default	Meaning
Enable Trading	Yes	If Changed to "no", a popup window will pop when user click submit in the trade ticket. The message will say "Trading is disabled, please enable it in setting."
Trade Ticket Price Input display	Yes	If Changed to "no", the shares and Limit price on the trade ticket will not display. User can choose to key in the price.
Max Buy Qty	1,000,000	Maximum of shares allowed on the Buy trade ticket.
Max Sell Qty	1,000,000	Maximum of shares allowed on the Sell trade ticket.
Default Settlement Currency	SGD	The chosen settlement currency in the trade ticket will be populated in the trade ticket.
Default Days for GTD	5	The number of days for GTD.
Default Qty for SGX, KLSE, NASD, NYSE, AMEX, SEHK, SSE, SET	1	This is the default display quantity for the exchange. Please choose exchange from dropdown. If quantity is less than minimum lot size of the counter, the minimum lot size will show.

HOW TO TRADE

Trade Ticket | Submitting a Trade | Order Types | Order Status | **Trade Settings**

Trade Settings (Confirmation)

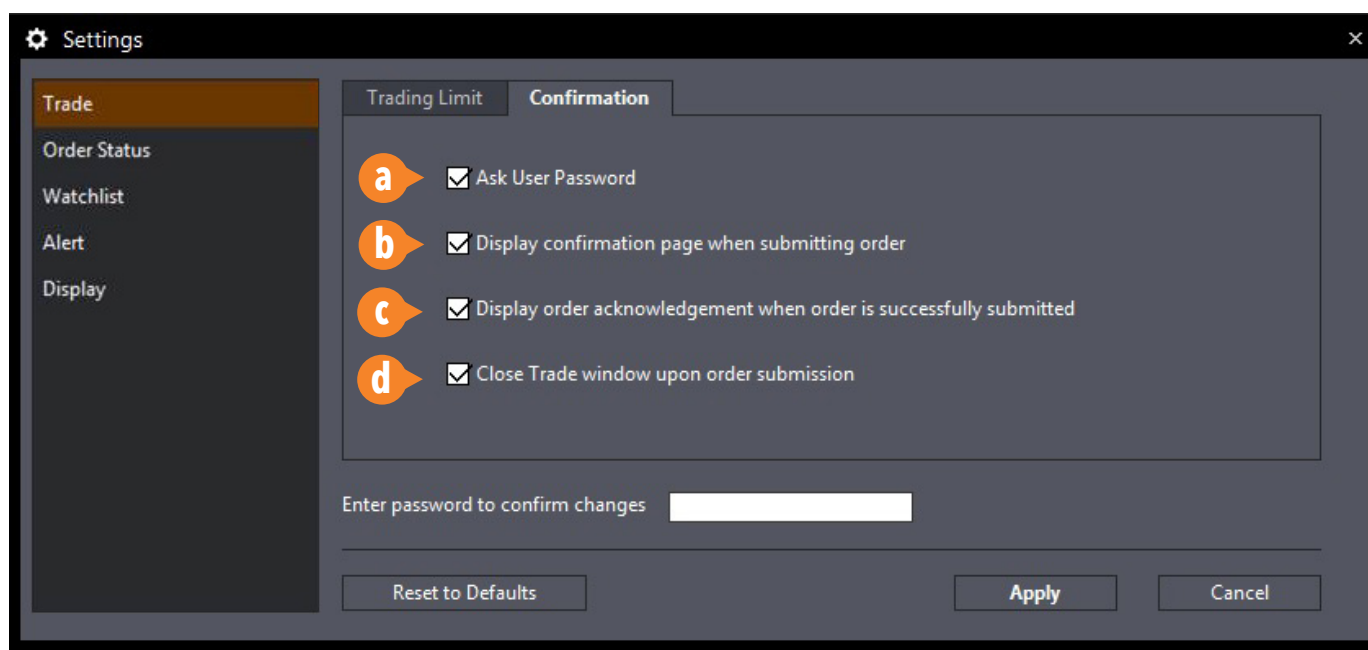

Confirmation Settings

- a.** When **unchecked**, no password input order confirmation would be required
- b.** When **unchecked**, no confirmation page will be displayed after order submission
- c.** When **unchecked**, no order acknowledgement will be displayed when order is submitted successfully
- d.** When **unchecked**, Trade Ticket window will remain open after order submission

HOW TO CUSTOMISE THE PLATFORM

Workspaces and Tabs | Windows and Multi-Screen | Settings | Themes and Languages

Workspaces and Tabs

Workspace

A workspace is a collection of tabs. You can use the preset workspaces, modify them or create your own. In a workspace, you are not limited by the number of tabs you want.

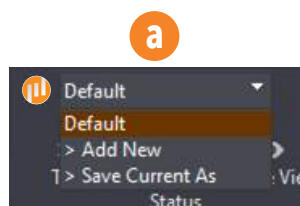

a. Selecting a Workspace

- Click on the workspace dropdown (see top left corner of the platform)
- Click on a preset workspace name or any previously added custom workspaces

b. Creating a New Workspace

- Click on the Workspace dropdown
- Click on > Add New. The dropdown will change into a text field
- Type in the name of your new workspace and press Enter

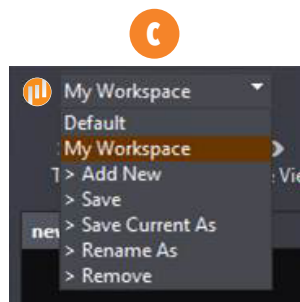

c. Saving/Duplicating/Renaming/Removing a Custom Workspace

- Select and load a custom workspace
- Click on the corresponding action item on the list (after the workspace names)

Tab

A tab is a container of windows. When you add a new tab, it is initially empty. You can then place and arrange as many windows inside a tab. Tabs can be added, deleted, renamed or rearranged.

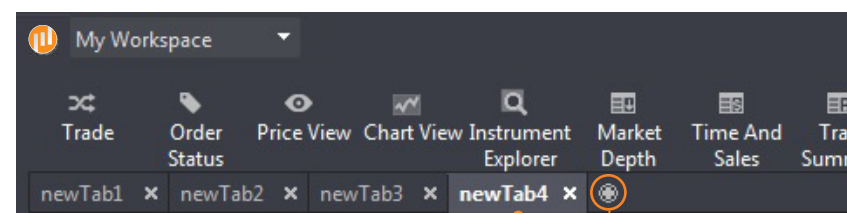

Double/right-click to rename, right-click to delete watchlist or click on X

To add a new tab, click here

Adding a Tab

- Click on the + button found after the last tab

Removing a Tab

- Click on the x button found in the tab header

Rearranging Tabs

- Hold click and drag the tab header to the left or right

HOW TO CUSTOMISE THE PLATFORM

Workspaces and Tabs | **Windows and Multi-Screen** | Settings | Themes and Languages

Windows and Multi-Screen

Window

A window is any one of the modules that you can find in the Main Navigation Toolbar, each with specific functions and properties. Some windows can only be added once per tab, others can have several copies.

Adding a window inside a tab

- Click on your preferred tab
- Click on your preferred window from the Main Navigation Toolbar

Rearranging windows

- Hold click and drag the window header part and place drop anywhere the tab container space. Windows can overlap one another

Removing a Window

- Click on the x button found in the window header top-right corner

Multi-Screen Support

To fully utilise the capabilities of POEMS Mercury, we would recommend using the platform with 3 additional screens.

Detaching Individual Windows

Click to detach window and drag out of the application or/and into another screen

Linking Individual Windows

Click to link windows to Price View or your Watchlist. All linked windows will show the same counter details with just one click on the counter

HOW TO CUSTOMISE THE PLATFORM

Workspaces and Tabs | Windows and Multi-Screen | **Settings** | Themes and Languages

Settings

POEMS Mercury allows you to modify particular window settings and functionality to empower your trading

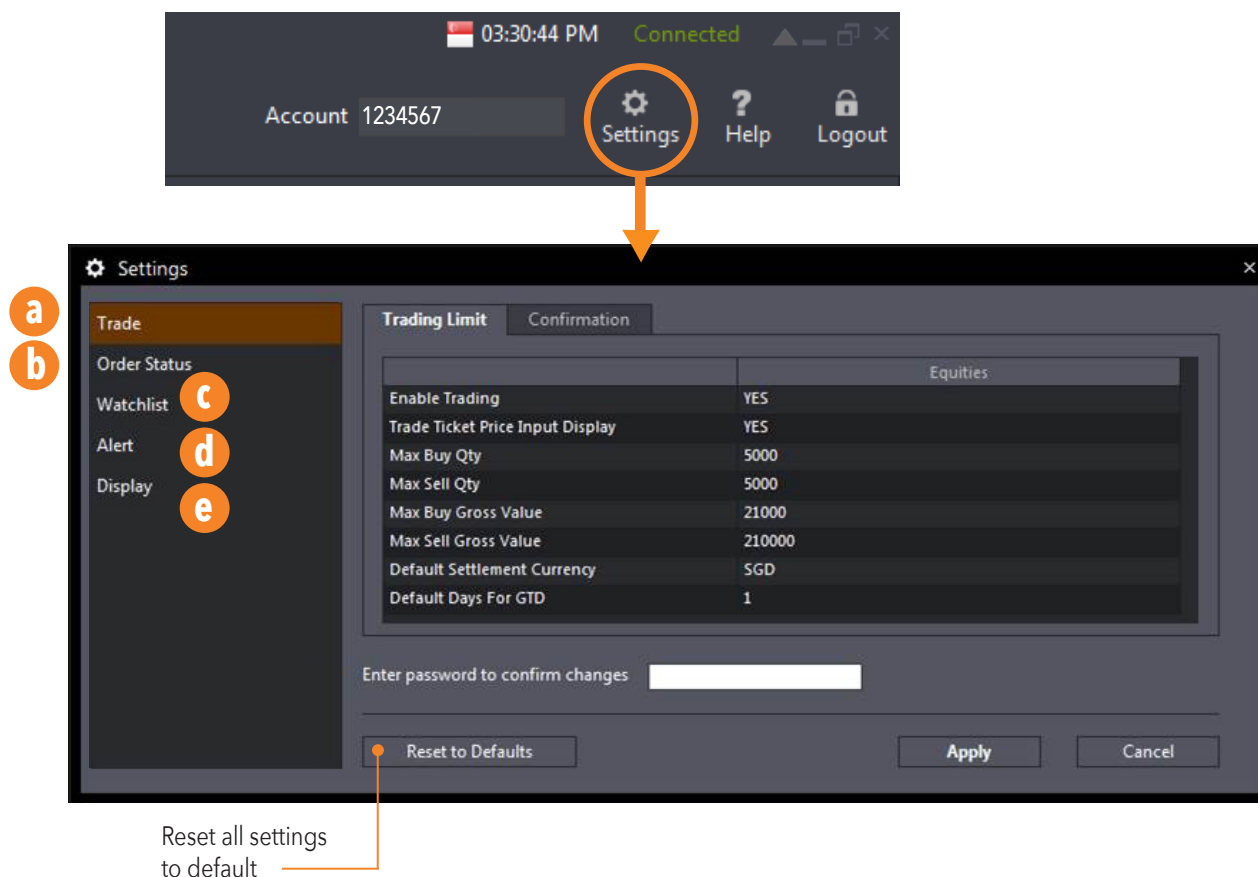

a. Trade Settings

See [How To Trade > Trade Settings](#) to know more information about what each item means

b. Order Status Settings

See [How To Trade > Order Status](#) to know more information about what each item means

c. Watchlist Settings

See [How To Monitor the Market > Watchlist](#) to know more information about what each item means

d. Alert Settings

See [How To Monitor the Market > Alert](#) to know more information about what each item means

e. Display Settings

See [Themes and Languages](#) to know more information about what each item means

HOW TO CUSTOMISE THE PLATFORM

Workspaces and Tabs | Windows and Multi-Screen | Settings | Themes and Languages

Themes and Languages

Further customize the platform according to your personal preferences with Themes and Languages

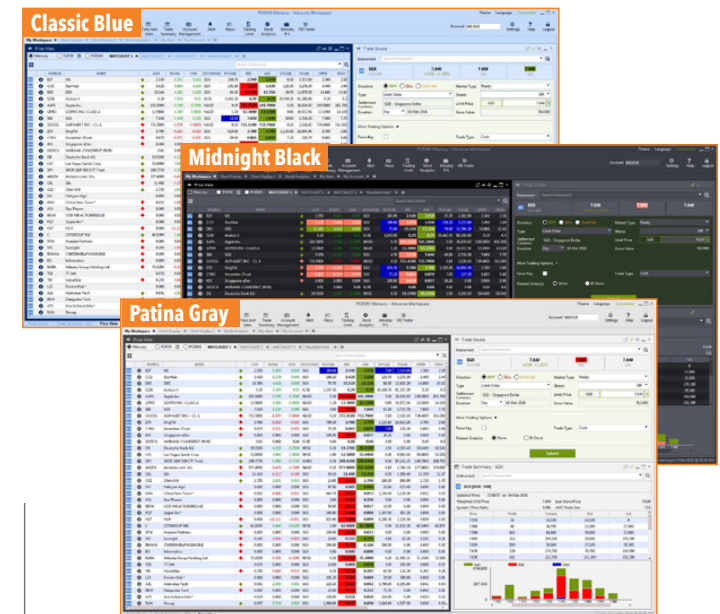
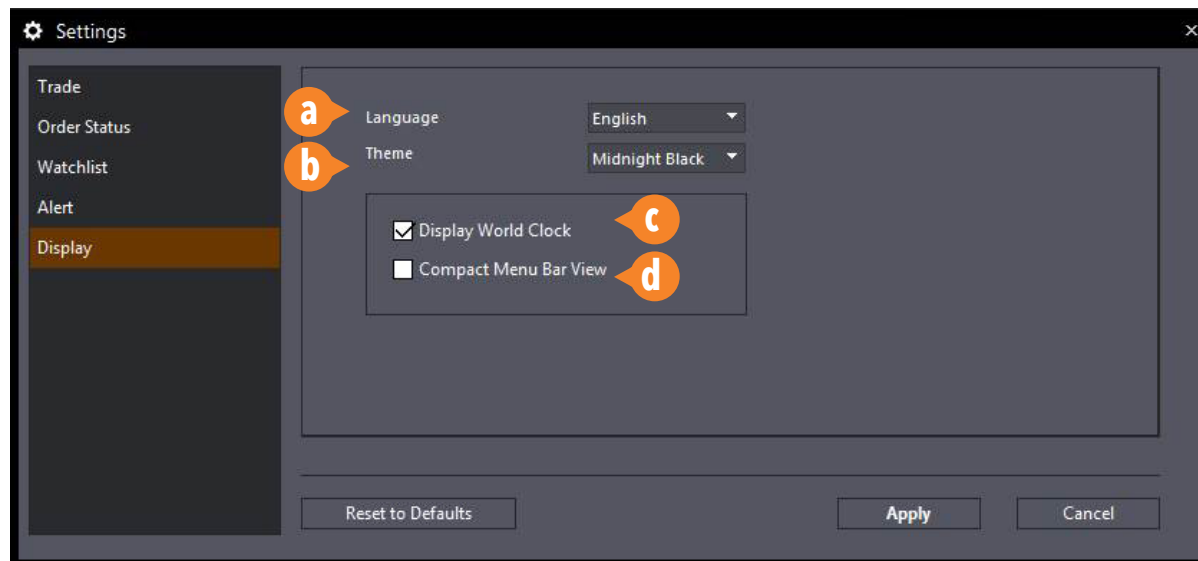

Display Settings

- a. Choose preferred language
- b. Select from 3 different themes, **Midnight Black**, **Classic Blue** and **Patina Gray**
- c. Choose to display World Clock at the top menu bar
- d. Choose to hide main navigation menu icons